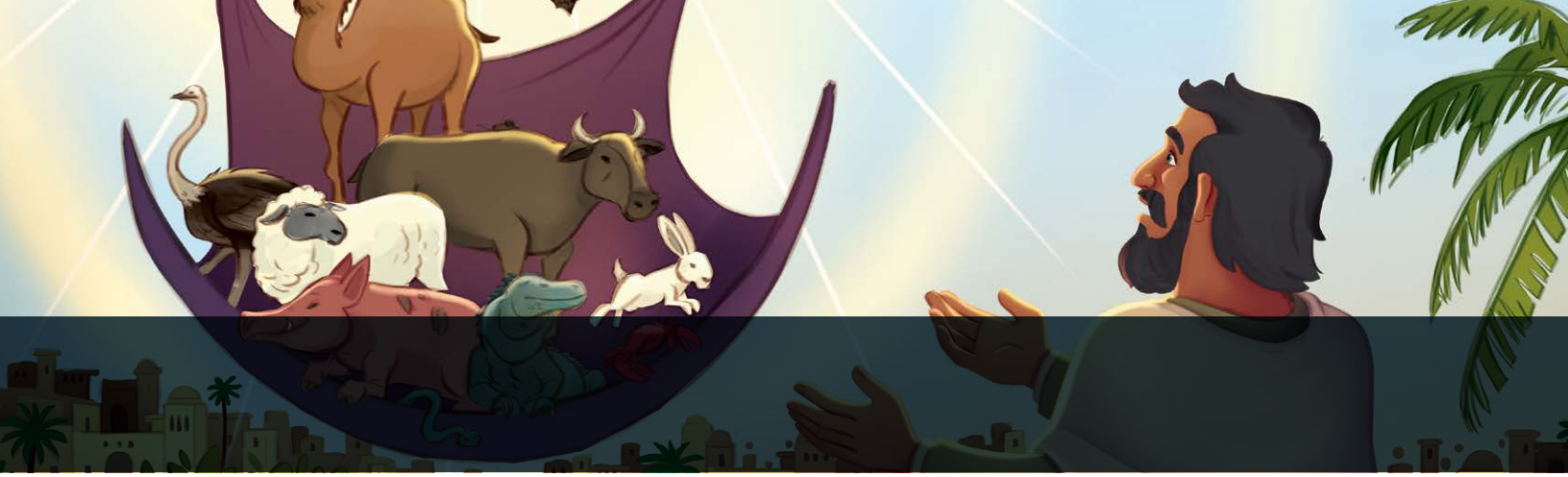

UNIT 30 - JESUS CHANGES US

Unit Description: Through the death and resurrection of Jesus, people are made new and forgiven of their sin. Even after Jesus ascended to heaven, the redemptive work of the gospel continued to spread and change lives along the way. This good news is for all people: both Jews and Gentiles.

Younger Preschool Big Picture Question:
What does it mean to trust in Jesus? To trust in Jesus means believing that Jesus took the punishment for our sin.

Older Preschool Big Picture Question:
What does it mean to trust in Jesus? To trust in Jesus means believing that Jesus took the punishment for our sin.

SESSION 1



SESSION 2



SESSION 3



SESSION 4

